

Morgan 4N-52

VOL 1339 PAGE 597

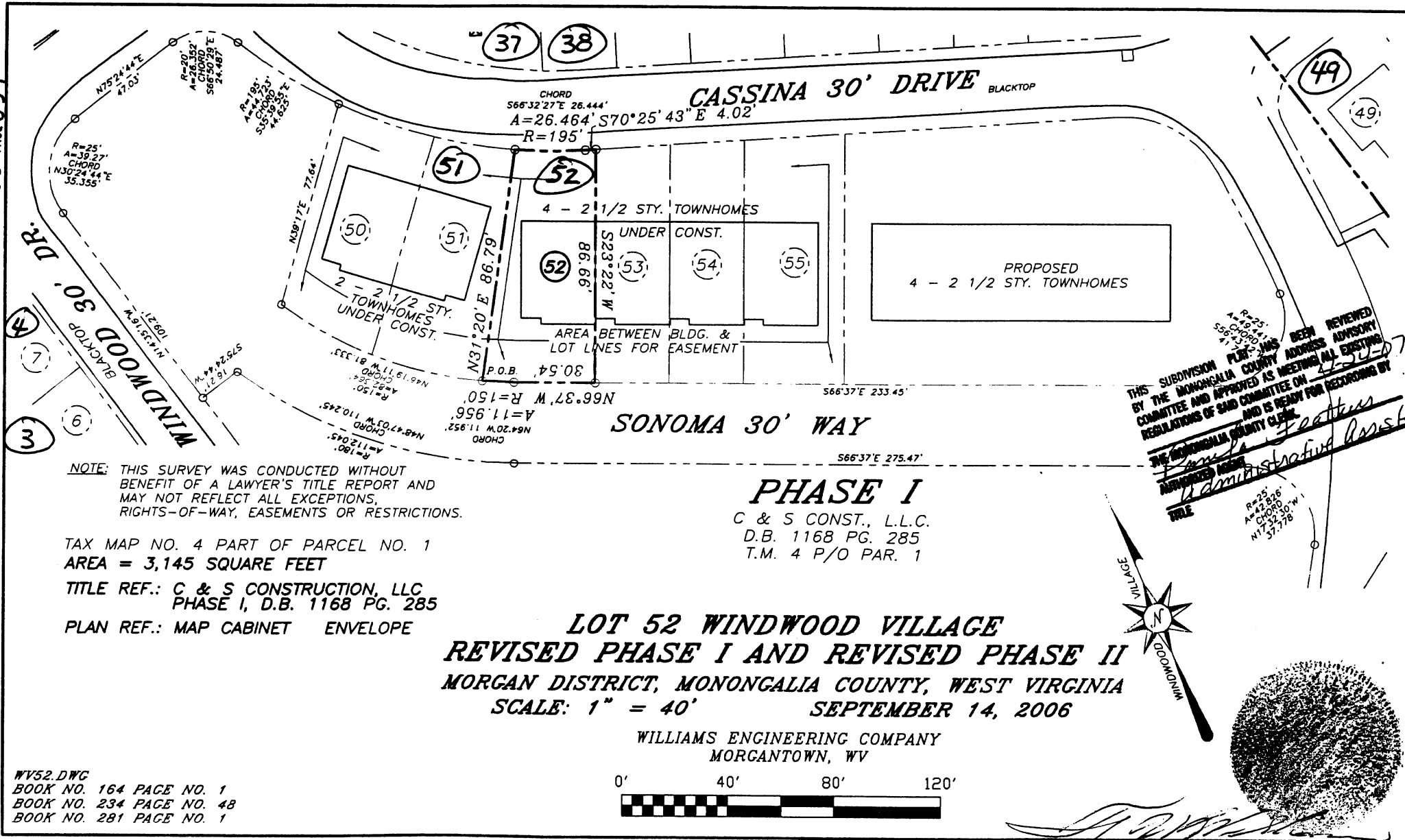

THIS SUBDIVISION PLAN HAS BEEN REVIEWED BY THE MONONGALIA COUNTY ADDRESS ADVISORY COMMITTEE AND APPROVED AS MEETING ALL EXISTING REGULATIONS OF SAID COMMITTEE ON 4-24-07 AND IS READY FOR RECORDING BY THE MONONGALIA COUNTY CLERK.

Feather
 Administrative Assst.

NOTE: THIS SURVEY WAS CONDUCTED WITHOUT BENEFIT OF A LAWYER'S TITLE REPORT AND MAY NOT REFLECT ALL EXCEPTIONS, RIGHTS-OF-WAY, EASEMENTS OR RESTRICTIONS.

TAX MAP NO. 4 PART OF PARCEL NO. 1
 AREA = 3,145 SQUARE FEET
 TITLE REF.: C & S CONSTRUCTION, LLC
 PHASE I, D.B. 1168 PG. 285
 PLAN REF.: MAP CABINET ENVELOPE

PHASE I
 C & S CONST., L.L.C.
 D.B. 1168 PG. 285
 T.M. 4 P/O PAR. 1

LOT 52 WINDWOOD VILLAGE
REVISED PHASE I AND REVISED PHASE II
MORGAN DISTRICT, MONONGALIA COUNTY, WEST VIRGINIA
SCALE: 1" = 40' **SEPTEMBER 14, 2006**

WILLIAMS ENGINEERING COMPANY
 MORGANTOWN, WV



NV52.DWG
 BOOK NO. 164 PAGE NO. 1
 BOOK NO. 234 PAGE NO. 48
 BOOK NO. 281 PAGE NO. 1

9/19/2007