

Morgan  
176-29

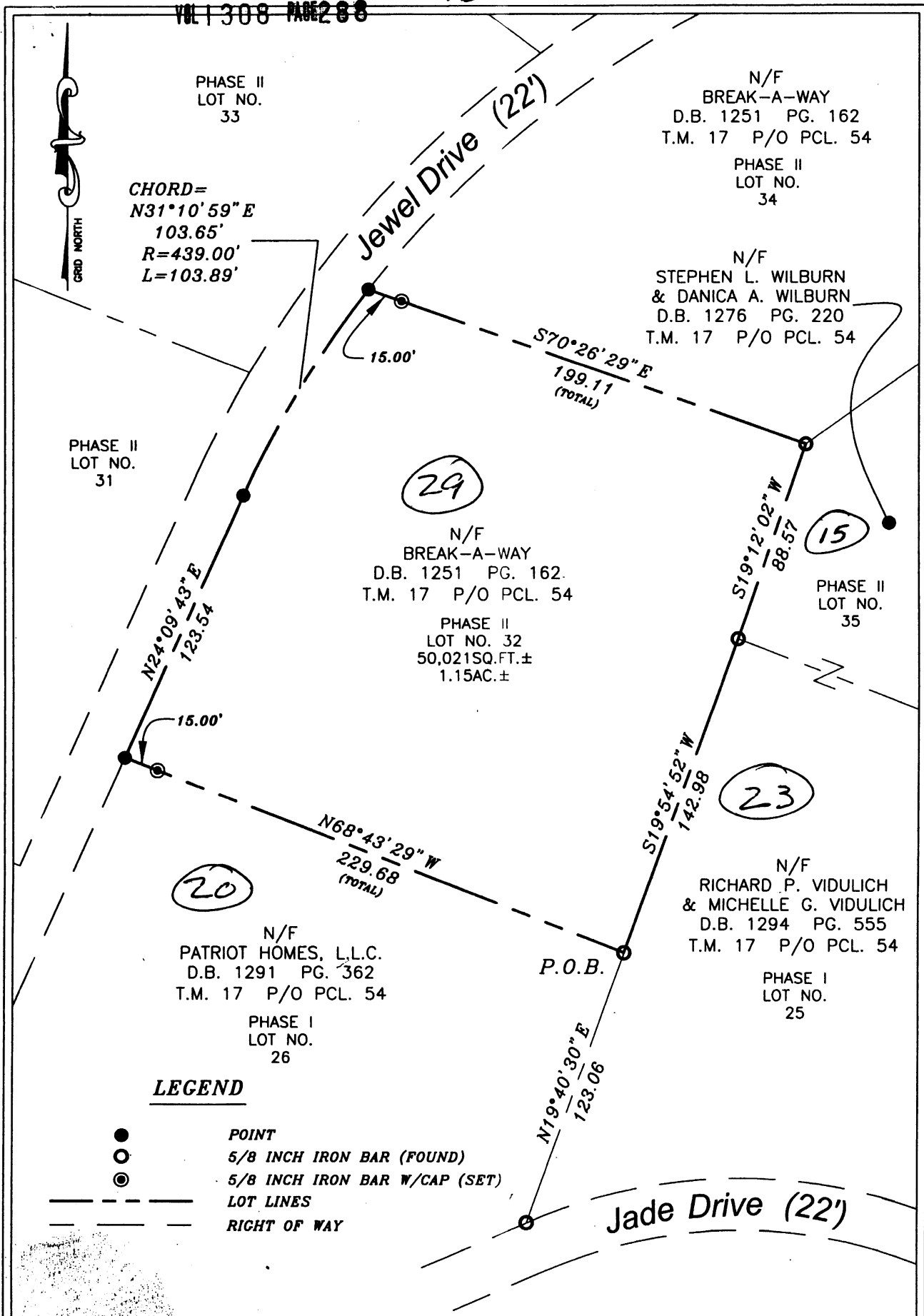

**LEGEND**

- POINT
- 5/8 INCH IRON BAR (FOUND)
- ⊙ 5/8 INCH IRON BAR W/CAP (SET)
- LOT LINES
- - - RIGHT OF WAY

*Michael P. Dorsch*  
MICHAEL P. DORSCH, P.S. 457

**PLAT OF SURVEY  
PREPARED FOR  
BREAK-A-WAY, LLC  
DIAMOND RIDGE  
LOT NO. 32**

MORGAN DISTRICT, MONONGALIA COUNTY  
WEST VIRGINIA

SCALE: 1"=50' DATE OF SURVEY: NOVEMBER 11, 2005  
DRAWN BY: JHF CTL JOB NO. 05100008MOR  
CAD DRAWING R:\2005 PROJECTS\05100053MOR\LOT 32 DWG.

**CTL** CTL ENGINEERING OF WEST VIRGINIA, INC.  
753 Fairmont Road Morgantown, WV 26501 Phone: 304/298-1136 Fax: 304/298-8308  
601-C Street South Charleston, WV 25303 Phone: 304/748-1140 Fax: 304/748-1143  
CONSULTING ENGINEERS \* TESTING \* INSPECTION SERVICES \* ANALYTICAL LABORATORIES

*3/2/2007*