

MORGAN
4N-48

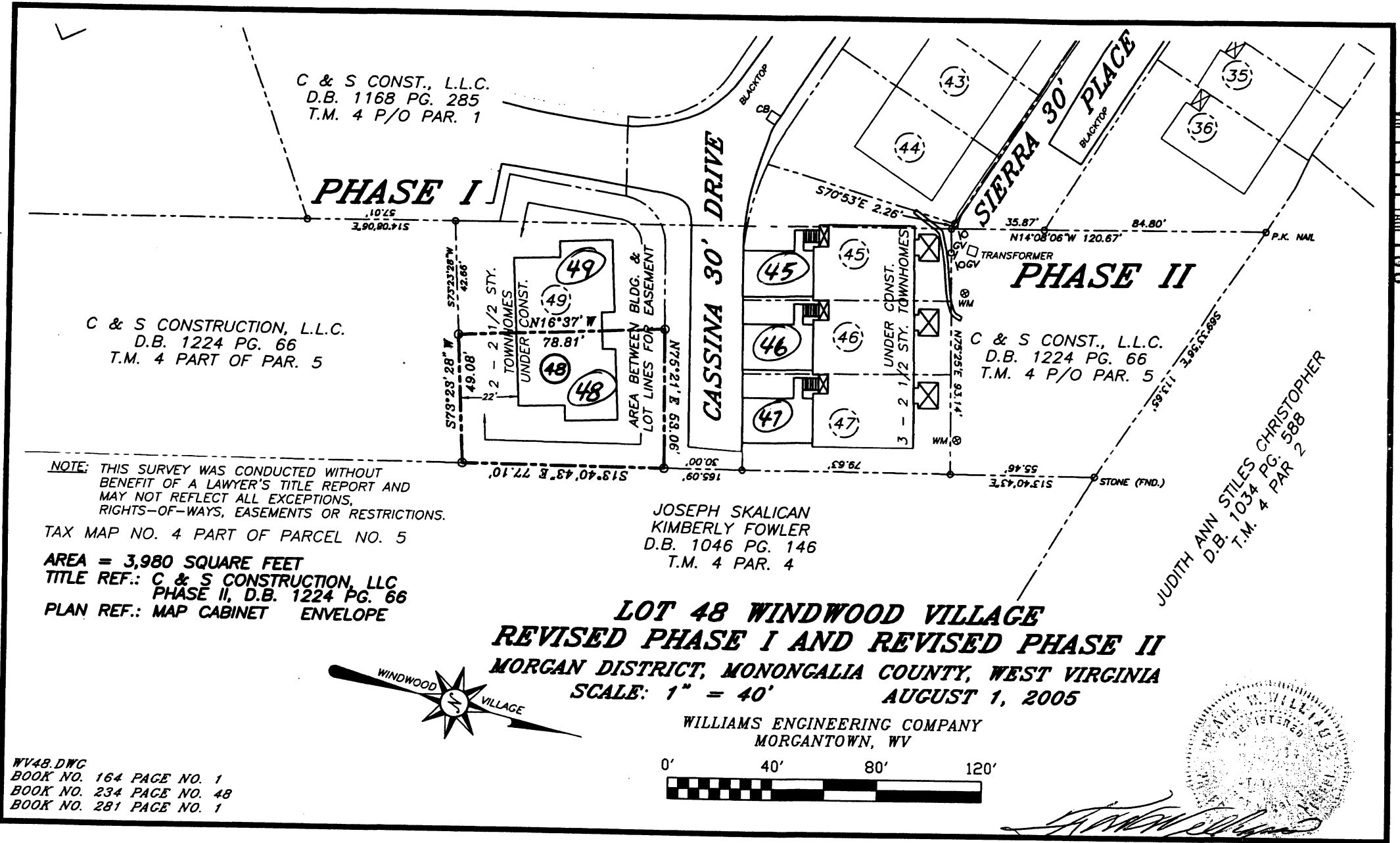

C & S CONST., L.L.C.
D.B. 1168 PG. 285
T.M. 4 P/O PAR. 1

C & S CONSTRUCTION, L.L.C.
D.B. 1224 PG. 66
T.M. 4 PART OF PAR. 5

C & S CONST., L.L.C.
D.B. 1224 PG. 66
T.M. 4 P/O PAR. 5

JOSEPH SKALICAN
KIMBERLY FOWLER
D.B. 1046 PG. 146
T.M. 4 PAR. 4

JUDITH ANN STILES CHRISTOPHER
D.B. 1034 PG. 588
T.M. 4 PAR. 2

NOTE: THIS SURVEY WAS CONDUCTED WITHOUT
BENEFIT OF A LAWYER'S TITLE REPORT AND
MAY NOT REFLECT ALL EXCEPTIONS,
RIGHTS-OF-WAYS, EASEMENTS OR RESTRICTIONS.

TAX MAP NO. 4 PART OF PARCEL NO. 5

AREA = 3,980 SQUARE FEET
TITLE REF.: C & S CONSTRUCTION, LLC
PHASE II, D.B. 1224 PG. 66
PLAN REF.: MAP CABINET ENVELOPE

**LOT 48 WINDWOOD VILLAGE
REVISED PHASE I AND REVISED PHASE II
MORGAN DISTRICT, MONONGALIA COUNTY, WEST VIRGINIA
SCALE: 1" = 40'
AUGUST 1, 2005**

WILLIAMS ENGINEERING COMPANY
MORGANTOWN, WV

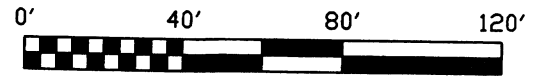

WV48.DWG
BOOK NO. 164 PAGE NO. 1
BOOK NO. 234 PAGE NO. 48
BOOK NO. 281 PAGE NO. 1



Handwritten signature and date:
12/15/2006

VD 1315 PAGE 160