

Granville
8-1.2 & 1.14

VOL 1302 PAGE 527

CURVE TABLE TRACT D				
CURVE	LENGTH	RADIUS	CHORD BEARING	CHORD LENGTH
C11	70.36	71.98	S66°09'29"W	67.58
C12	198.46	409.58	S67°28'07"W	197.49
C13	296.46	399.74	N22°47'40"W	289.77
C14	246.42	348.64	N12°26'51"E	241.32
C15	68.98	490.02	N32°38'48"E	68.91
C16	376.69	234.14	N45°43'46"E	336.67
C17	66.67	260.00	N22°22'52"W	66.46

WEST VIRGINIA
DEPARTMENT OF
TRANSPORTATION
DIVISION OF HIGHWAYS
FEDERAL PROJECT NO.
STP-0018(202)E
STATE PROJECT NO.
0331-18-14.25

P.O.B
OF EMMETT DRIVE AND
UNIVERSITY TOWN
CENTRE DRIVE

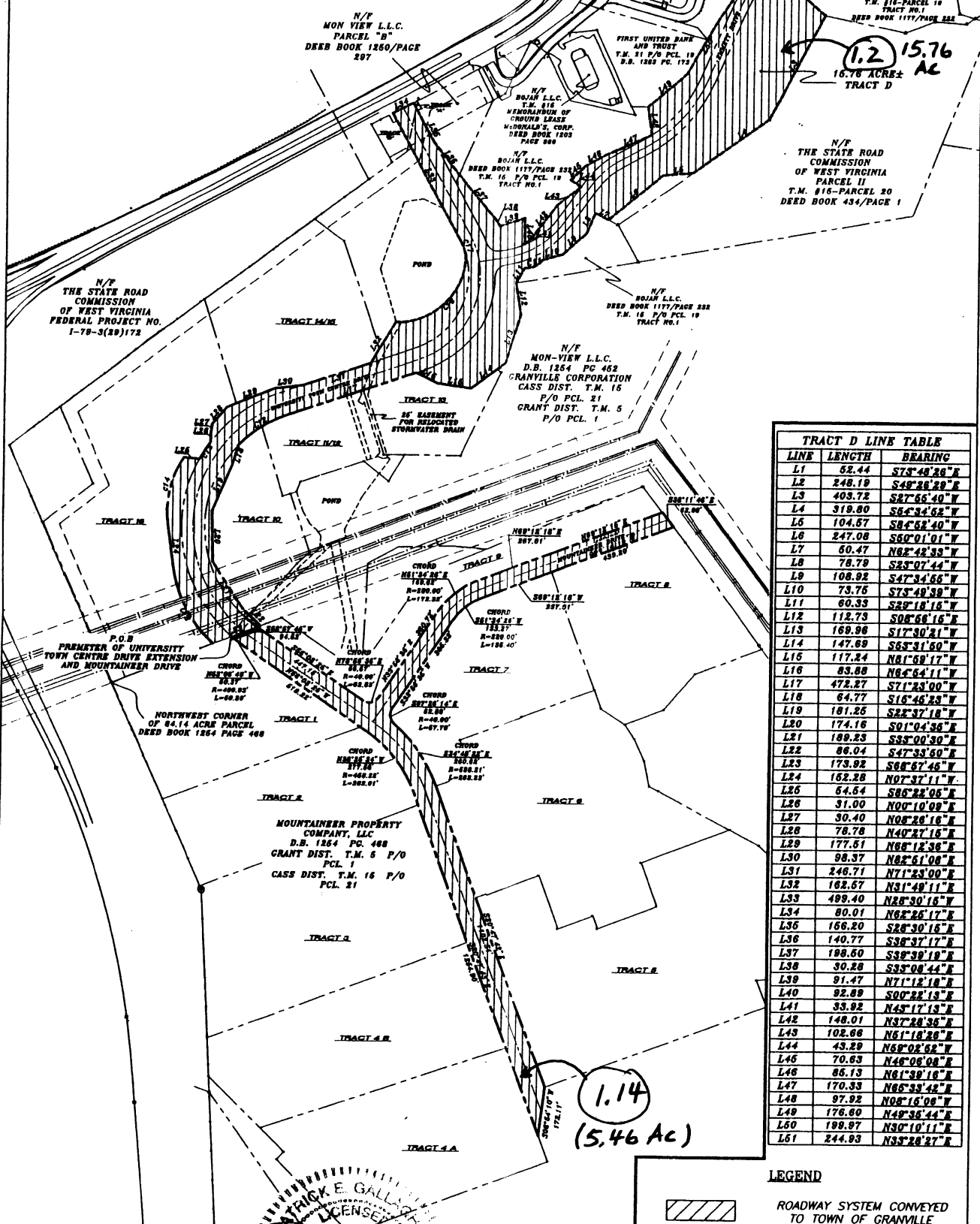

1.2 15.76
16.76 AC±
TRACT D

TRACT D LINE TABLE		
LINE	LENGTH	BEARING
L1	62.44	S73°42'26"E
L2	248.19	S48°28'29"E
L3	403.72	S27°56'40"W
L4	318.80	S64°34'52"W
L5	104.57	S84°52'40"W
L6	247.08	S60°01'01"W
L7	60.47	N62°42'33"W
L8	78.79	S23°07'44"W
L9	108.92	S47°34'56"W
L10	73.76	S73°49'39"W
L11	60.33	S29°18'16"W
L12	112.73	S08°58'16"E
L13	169.98	S17°30'21"W
L14	147.69	S63°31'50"W
L15	117.24	N41°58'17"W
L16	83.88	N42°54'11"W
L17	472.27	S71°25'00"W
L18	64.77	S16°46'23"W
L19	181.25	S22°37'18"W
L20	174.16	S01°04'36"E
L21	189.23	S33°00'30"E
L22	86.04	S47°33'50"E
L23	173.92	S68°57'46"W
L24	182.28	N07°37'11"W
L25	64.64	S86°22'06"E
L26	31.00	N00°10'09"E
L27	30.40	N08°26'16"E
L28	78.78	N40°27'16"E
L29	177.51	N68°12'38"E
L30	98.37	N82°51'08"E
L31	246.71	N71°23'00"E
L32	162.57	N31°48'11"E
L33	499.40	N28°30'16"W
L34	80.01	N82°22'17"E
L35	156.20	S48°30'16"E
L36	140.77	S38°37'17"E
L37	198.60	S38°39'19"E
L38	30.28	S33°08'44"E
L39	81.47	N71°12'18"E
L40	82.89	S00°22'13"E
L41	33.92	N43°17'13"E
L42	148.01	N37°22'36"E
L43	102.66	N51°12'28"E
L44	43.29	N58°02'58"W
L45	70.63	N48°06'08"E
L46	85.13	N61°39'18"E
L47	170.33	N66°33'42"E
L48	97.92	N08°16'06"W
L49	176.80	N49°36'44"E
L50	189.97	N30°10'11"E
L51	244.93	N33°28'27"E

1.14
(5.46 Ac)

LEGEND
ROADWAY SYSTEM CONVEYED
TO TOWN OF GRANVILLE

CTL ENGINEERING OF WEST VIRGINIA, INC.
201 Front Street
Martinsburg, WV 26151
Phone: 304.263.1111
Fax: 304.263.1112
www.ctleng.com

TRUCK E. GALLAGHER
LICENSE
No. 1352
EXHIBIT "A"
WEST VIRGINIA
PROFESSIONAL SURVEYOR

PLAT OF SURVEY
MADE FOR
DEDICATION OF ROADWAYS
TO TOWN OF GRANVILLE
MONONGALIA COUNTY, WEST VIRGINIA

PROJECT NO.:
DATE:
APPROVED BY:
DATE:
SCALE:
1"=100'
DRAWING NO.:

J 2/2/07